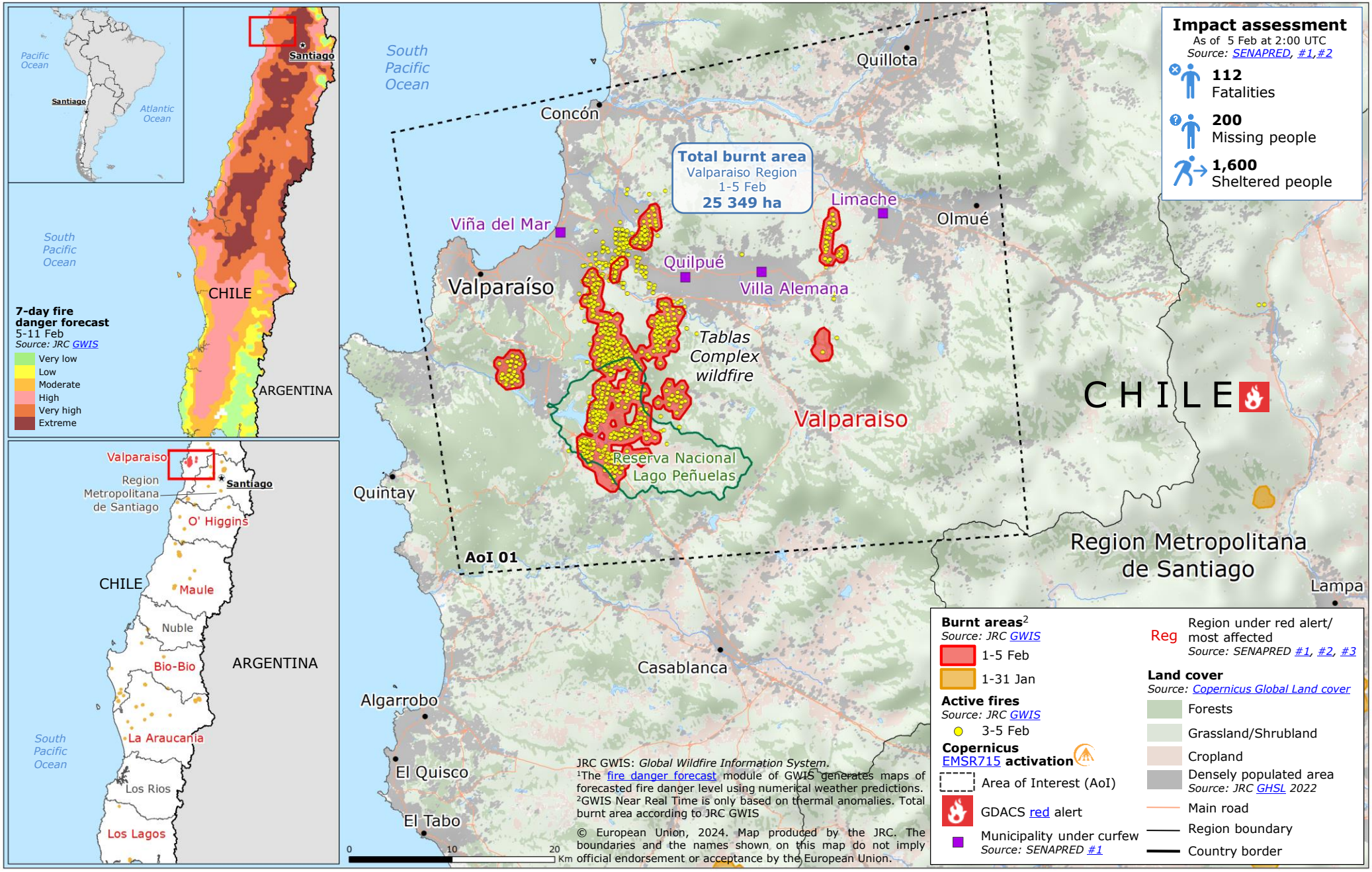Chile | Recent wildfires