Indonesia | Mount Semeru volcanic eruption

European Commission

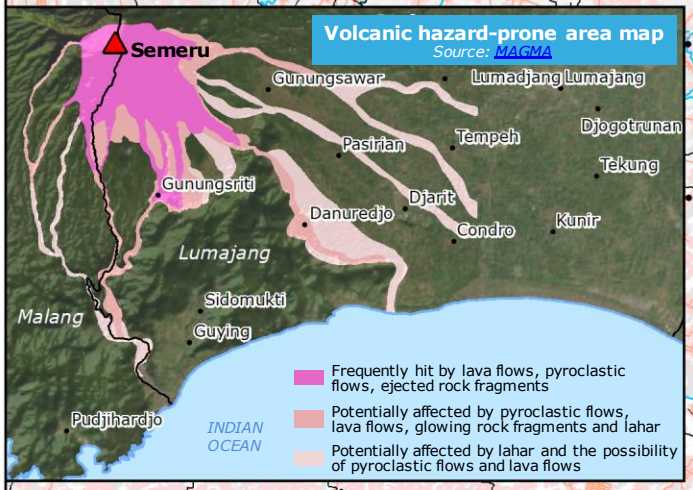

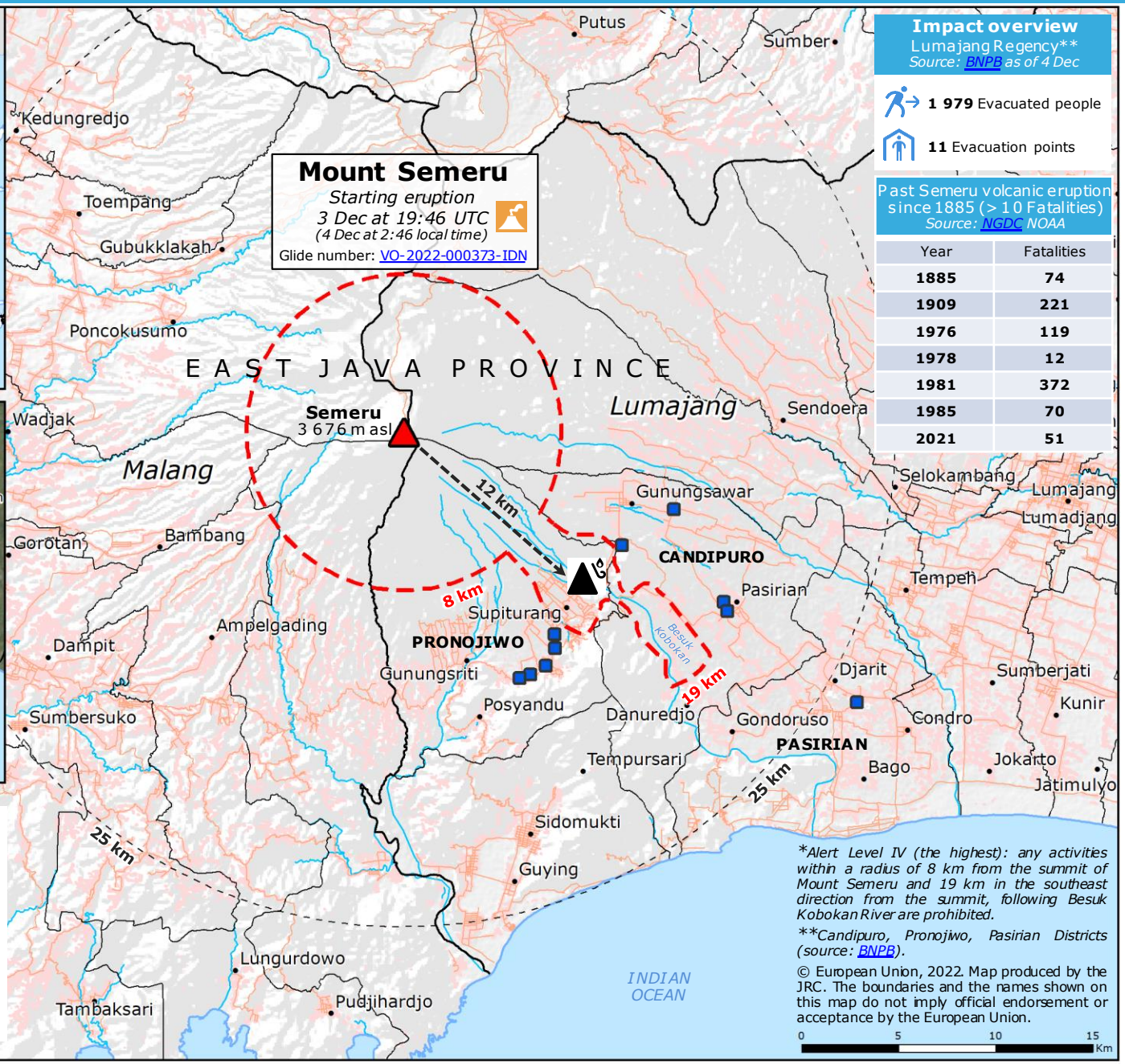

Impact overview

Lumajang Regency**
Source: BNPB as of 4 Dec

1 979 Evacuated people

11 Evacuation points

Past Semeru volcanic eruption since 1885 (> 10 Fatalities)
Source: NGDC NOAA

Year	Fatalities
1885	74
1909	221
1976	119
1978	12
1981	372
1985	70
2021	51

Mount Semeru

Exclusion zone*/estimated eruptive material area
Source: MAGMA

Observed pyroclastic density current
Source: MAGMA

GDACS Orange Alert
Potential local disaster, international assistance might be required

Evacuation point
Source: BNPB

District limit

Regency boundary

Waterway

Road

Built-up area
Source: JRC GHSL 2022

**Alert Level IV (the highest): any activities within a radius of 8 km from the summit of Mount Semeru and 19 km in the southeast direction from the summit, following Besuk Kobokan River are prohibited.*

***Candipuro, Pronojiwo, Pasirian Districts (source: BNPB).*

© European Union, 2022. Map produced by the JRC. The boundaries and the names shown on this map do not imply official endorsement or acceptance by the European Union.