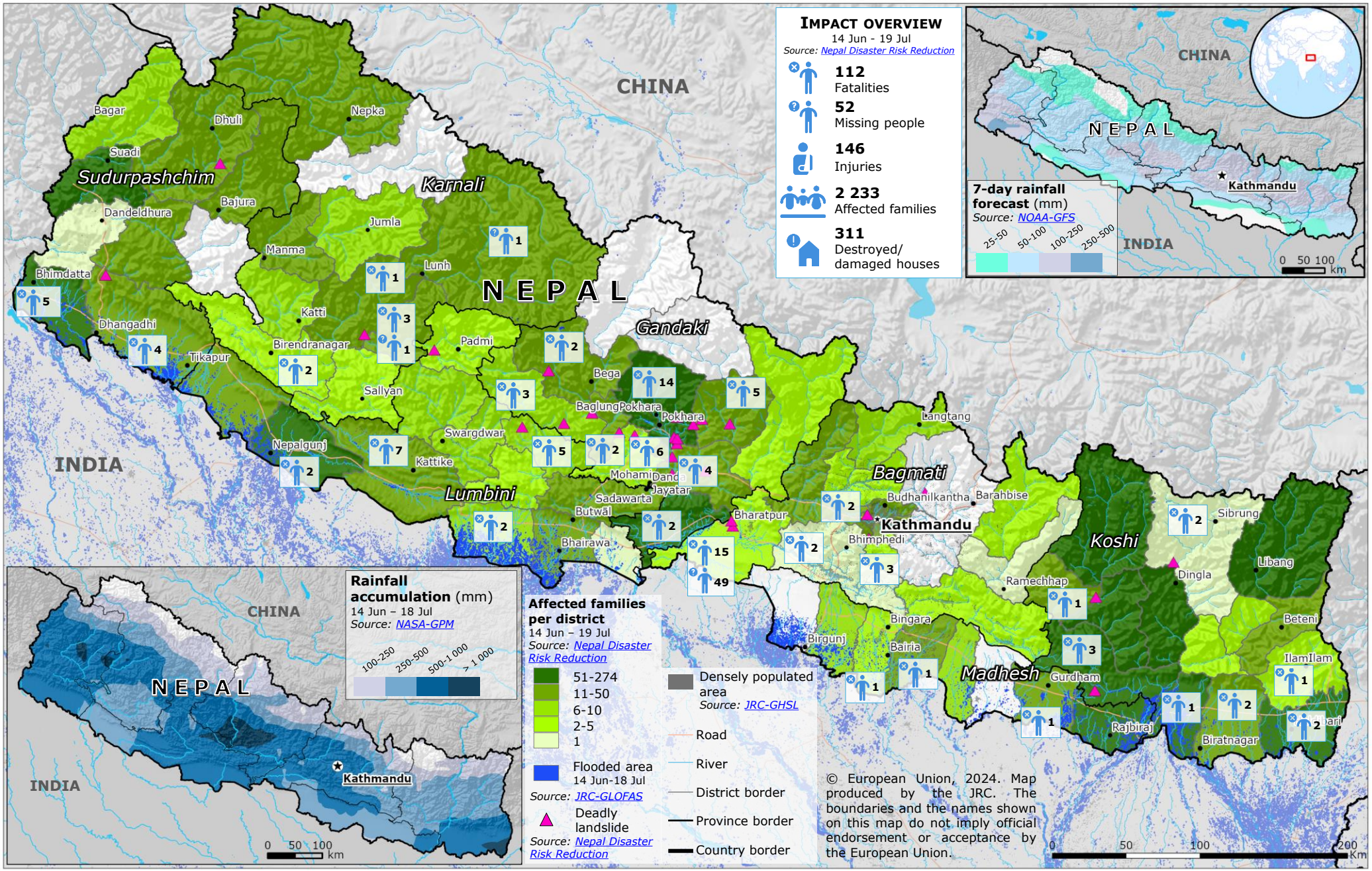Nepal | Monsoon season